Christ Church Christiana Hundred

WELCOME!

We are glad you are with us today as we worship God and receive Christ's presence given to us in the sacrament of bread and wine. This service is offered by livestream to those who cannot assemble with us. Wherever you are on your spiritual journey, you are welcome here.

THE FEAST OF CHRIST THE KING
NOVEMBER 22, 2026
10:30 AM HOLY EUCHARIST, RITE II

Voluntary *The Peace May Be Exchanged* from *Rubrics* Dan Locklair (b. 1949)

Welcome and Announcements

THE WORD OF GOD

Please stand, as able, and sing

Entrance Hymn 494 *Crown Him with Many Crowns* (blue) Hymnal 1982

The Opening Acclamation

Celebrant Blessed be God: Father, Son, and Holy Spirit.

People ***And blessed be God's kingdom, now and for ever. Amen.***

Celebrant Almighty God, to you all hearts are open, all desires known, and from you no secrets are hid: Cleanse the thoughts of our hearts by the inspiration of your Holy Spirit, that we may perfectly love you, and worthily magnify your holy Name, through Christ our Lord. ***Amen.***

All sing

Gloria in Excelsis

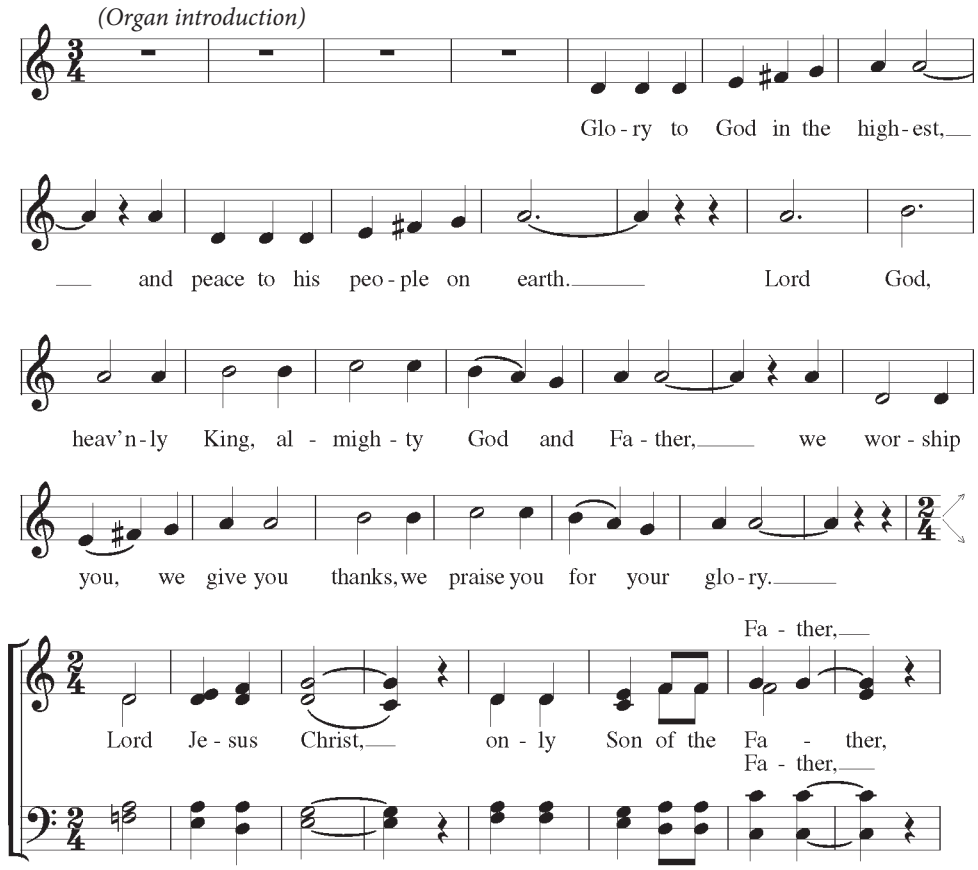

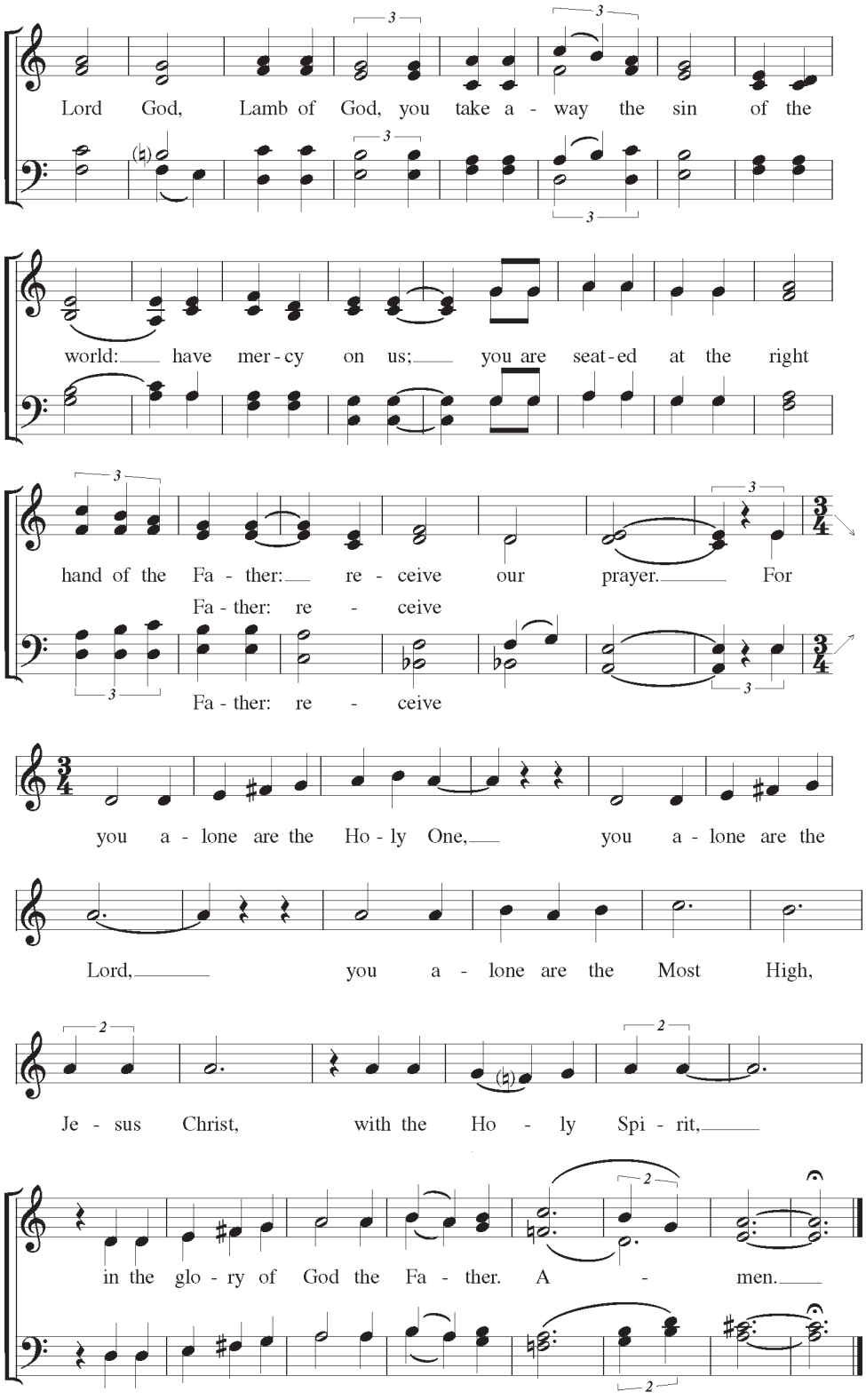

Music: John Rutter (b. 1945)

Collect of the Day

Celebrant The Lord be with you.

People ***And also with you.***

Celebrant Let us pray. Almighty and everlasting God, whose will it is to restore all things in your well-beloved Son, the King of kings and Lord of lords: Mercifully grant that the peoples of the earth, divided and enslaved by sin, may be freed and brought together under his most gracious rule; who lives and reigns with you and the Holy Spirit, one God, now and for ever. ***Amen.***

Please be seated for

The First Reading *Ezekiel 34:11-16, 20-24*

Thus says the Lord God: I myself will search for my sheep, and will seek them out. As shepherds seek out their flocks when they are among their scattered sheep, so I will seek out my sheep. I will rescue them from all the places to which they have been scattered on a day of clouds and thick darkness. I will bring them out from the peoples and gather them from the countries, and will bring them into their own land; and I will feed them on the mountains of Israel, by the watercourses, and in all the inhabited parts of the land. I will feed them with good pasture, and the mountain heights of Israel shall be their pasture; there they shall lie down in good grazing land, and they shall feed on rich pasture on the mountains of Israel. I myself will be the shepherd of my sheep, and I will make them lie down, says the Lord God. I will seek the lost, and I will bring back the strayed, and I will bind up the injured, and I will strengthen the weak, but the fat and the strong I will destroy. I will feed them with justice. Therefore, thus says the Lord God to them: I myself will judge between the fat sheep and the lean sheep. Because you pushed with flank and shoulder, and butted at all the weak animals with your horns until you scattered them far and wide, I will save my flock, and they shall no longer be ravaged; and I will judge between sheep and sheep. I will set up over them one shepherd, my servant David, and he shall feed them: he shall feed them and be their shepherd. And I, the Lord, will be their God, and my servant David shall be prince among them; I, the Lord, have spoken.

At the conclusion the People respond, ***"Thanks be to God."***

The Choir sings

Psalm 95:1-7a *Venite, exultemus* Chant: Francis Henry Champneys (1848-1930)

Come, let us sing to the Lord; let us shout for joy to the Rock of our salvation.
Let us come before his presence with thanksgiving and raise a loud shout to him with psalms.
For the Lord is a great God, and a great King above all gods.
In his hand are the caverns of the earth, and the heights of the hills are his also.
The sea is his, for he made it, and his hands have molded the dry land.
Come, let us bow down, and bend the knee, and kneel before the Lord our Maker.
For he is our God, and we are the people of his pasture and the sheep of his hand.

The Second Reading *Ephesians 1:15-23*

I have heard of your faith in the Lord Jesus and your love toward all the saints, and for this reason I do not cease to give thanks for you as I remember you in my prayers. I pray that the God of our Lord Jesus Christ, the Father of glory, may give you a spirit of wisdom and revelation as you come to know him, so that, with the eyes of your heart enlightened, you may know what is the hope to which he has called you, what are the riches of his glorious inheritance among the saints, and what is the immeasurable greatness of his power for us who believe, according to the working of his great power. God put this power to work in Christ when he raised him from the dead and seated him at his right hand in the heavenly places, far above all rule and authority and power and dominion, and above every name that is named, not only in this age but also in the age to come. And he has put all things under his feet and has made him the head over all things for the church, which is his body, the fullness of him who fills all in all.

At the conclusion the People respond, ***"Thanks be to God."***

Please stand and sing

Gradual Hymn 551 *Rise Up, Ye Saints of God!* Hymnal 1982

The Gospel is carried to the congregation so that we remember it is our Good News to hear and to share.

The Gospel Reading *Matthew 25:31-46*

Priest The Holy Gospel of our Lord Jesus Christ according to Matthew.

People ***Glory to you, Lord Christ.***

Jesus said, "When the Son of Man comes in his glory, and all the angels with him, then he will sit on the throne of his glory. All the nations will be gathered before him, and he will separate people one from another as a shepherd separates the sheep from the goats, and he will put the sheep at his right hand and the goats at the left. Then the king will say to those at his right hand, 'Come, you that are blessed by my Father, inherit the kingdom prepared for you from the foundation of the world; for I was hungry and you gave me food, I was thirsty and you gave me something to drink, I was a stranger and you welcomed me, I was naked and you gave me clothing, I was sick and you took care of me, I was in prison and you visited me.' Then the righteous will answer him, 'Lord, when was it that we saw you hungry and gave you food, or thirsty and gave you something to drink? And when was it that we saw you a stranger and welcomed you, or naked and gave you clothing? And when was it that we saw you sick or in prison and visited you?' And the king will answer them, 'Truly I tell you, just as you did it to one of the least of these who are members of my family, you did it to me.' Then he will say to those at his left hand, 'You that are accursed, depart from me into the eternal fire prepared for the devil and his angels; for I was hungry and you gave me no food, I was thirsty and you gave me nothing to drink, I was a stranger and you did not welcome me, naked and you did not give me clothing, sick and in prison and you did not visit me.' Then they also will answer, 'Lord, when was it that we saw you hungry or thirsty or a stranger or naked or sick or in prison, and did not take care of you?' Then he will answer them, 'Truly I tell you, just as you did not do it to one of the least of these, you did not do it to me.' And these will go away into eternal punishment, but the righteous into eternal life."

Priest The Gospel of the Lord.

People ***Praise to you, Lord Christ.***

Once the Book of Gospels has returned to its place of honor, the People may be seated at the invitation of the preacher.

The Homily Ruth Beresford

Please stand for

The Nicene Creed

Celebrant Let us declare our faith in God:

People ***We believe in one God, the Father, the Almighty,***
maker of heaven and earth, of all that is, seen and unseen.
We believe in one Lord, Jesus Christ, the only Son of God,
eternally begotten of the Father, God from God, Light from Light,
true God from true God, begotten, not made, of one Being with the Father.
Through him all things were made. For us and for our salvation he came down from heaven:
by the power of the Holy Spirit he became incarnate from the Virgin Mary, and was made man.
For our sake he was crucified under Pontius Pilate; he suffered death and was buried.
On the third day he rose again in accordance with the Scriptures;
he ascended into heaven and is seated at the right hand of the Father.
He will come again in glory to judge the living and the dead, and his kingdom will have no end.
We believe in the Holy Spirit, the Lord, the giver of life, who proceeds from the Father and the Son.

With the Father and the Son he is worshiped and glorified. He has spoken through the Prophets.
We believe in one holy catholic and apostolic Church.
We acknowledge one baptism for the forgiveness of sins.
We look for the resurrection of the dead, and the life of the world to come. Amen.

A member of the parish leads

The Prayers of the People

Gracious God, fountain of all wisdom, we pray for all Christian people; for Sean, our presiding bishop, and Kevin, our bishop; for our parish clergy, staff, and preschool, and for all who teach and nurture faith. We give thanks for our parish ministry, especially *N.*, and for our companions in the Dominican Republic. May the word of Christ dwell in our hearts and knit us together in the bond of your love. Hear our prayer.
Hear us, good Lord.

We pray for the world and for the nations, especially those in crisis, war, or conflict; for diplomats and those who use their influence for the welfare of all people. Lord God, guide every nation and people to turn their swords into plowshares for a harvest of peace. Hear our prayer.
Hear us, good Lord.

We pray for this nation, that in unity we may hold fast to the way of freedom and peace. We pray for our president Donald, and for those elected to public service. Give them the gift of your wisdom, and a right discernment in all things. Hear our prayer.
Hear us, good Lord.

We pray for this community, for those who live, work, and visit here, and for all in our schools and universities. We pray for our outreach partners, especially *N.,* and all who seek the common good. Lead us to share what you have given and serve one another as Christ has served us. Hear our prayer.
Hear us, good Lord.

We pray for those who do not believe and those broken in faith or without hope. Through our ministry, open their ears to hear your voice, and open their hearts to receive you as savior and friend. Hear our prayer.
Hear us, good Lord.

We pray for those bowed down with grief or fear, those caught by addiction or anxiety, for the sick who suffer in body, mind, or spirit, and for those who have asked our prayers, especially *N.,* and those we remember now…that they may be comforted and healed in the name of Christ Jesus. Hear our prayer.
Hear us, good Lord.

We remember all who have died in the faith of Christ and those whose faith is known to you alone, especially *N.,* and those we remember now…we rejoice with all your saints, trusting in the promise of your word fulfilled. Hear our prayer.
Hear us, good Lord.

Celebrant O God our King, by the resurrection of your Son Jesus Christ, you conquered sin, put death to flight, and gave us the hope of everlasting life in your kingdom: redeem all our days by this victory and make us bold to praise you and to do your will; through the same Jesus Christ our Lord. ***Amen.***

The Confession of Sin

Celebrant Let us confess our sins against God and our neighbor.

People ***Most merciful God, we confess that we have sinned against you in thought, word, and deed, by what we have done, and by what we have left undone. We have not loved you with our whole heart; we have not loved our neighbors as ourselves. We are truly sorry and we humbly repent. For the sake of your Son Jesus Christ, have mercy on us and forgive us; that we may delight in your will, and walk in your ways, to the glory of your Name. Amen.***

The Celebrant declares the absolution.

The Peace

Priest The peace of the Lord be always with you.

People ***And also with you.***

THE HOLY COMMUNION

The Offertory and Preparation of the Table

Being seated, we begin with a time of offering. Giving money is a sign that our life serves God's purposes and expresses our gratitude for God's many blessings. The ushers will receive the offering and present it on our behalf. Also, you may give online using Apple or Google Pay, PayPal, Venmo, a credit/debit card, ACH, or text a contribution to (302) 244-5368. For those who give electronically, a card is available in the pews to participate in the act of offering. Newcomers and guests may place the welcome card in the offering plate.

Anthem Jonathan Dove (b. 1959)

Come, you who are blessed by my Father,
inherit the kingdom prepared for you from the foundation of the world.
For I was hungry and you gave me food, I was thirsty and you gave me drink,
I was a stranger and you welcomed me, I was naked and you clothed me,
I was sick and you visited me, I was in prison and you came to me.

Please stand and sing

Presentation Hymn 424, v. 1 *For the Fruit of All Creation* Hymnal 1982

The Great Thanksgiving (red) Book of Common Prayer 361

Celebrant The Lord be with you.

People ***And also with you.***

Celebrant Lift up your hearts.

People ***We lift them to the Lord.***

Celebrant Let us give thanks to the Lord our God.

People ***It is right to give God thanks and praise.***

The Celebrant continues the prayer, inviting our praise in the ancient song of the Sanctus.

Therefore we praise you, joining our voices with Angels and Archangels and with all the company of heaven, who for ever sing this hymn to proclaim the glory of your Name:

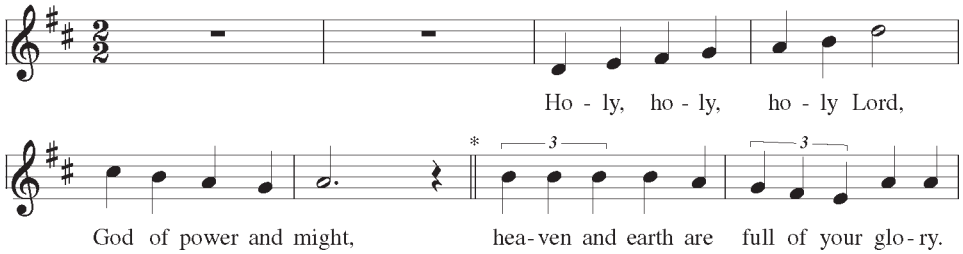

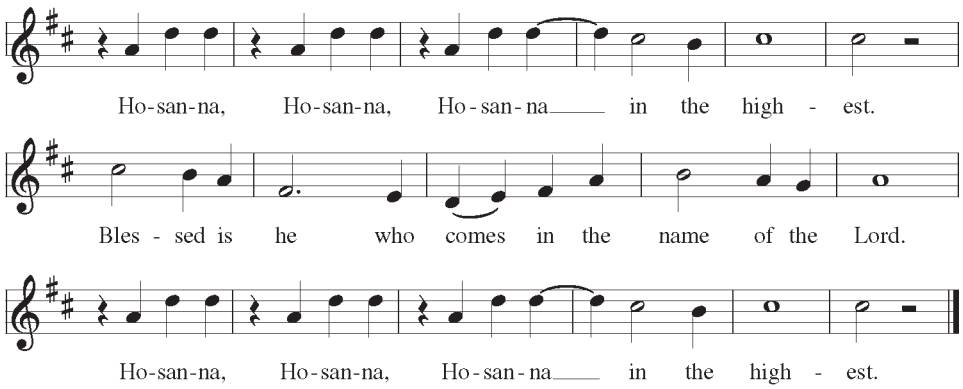

Music: Ronald Arnatt (1930-2018) from *WORSHIP II*. Copyright © 1975, GIA Publications, Inc.

The Celebrant continues the prayer, inviting our acclamation of Christ's sacrificial death and triumphant resurrection, saying

Therefore we proclaim the mystery of faith:

Celebrant and People

Christ has died.
Christ is risen.
Christ will come again.

The Celebrant continues the prayer, concluding

All this we ask through your Son Jesus Christ. By him, and with him, and in him, in the unity of the Holy Spirit all honor and glory is yours, Almighty Father, now and for ever. ***Amen.***

The Celebrant invites the People to say the prayer Jesus taught his first disciples.

The Lord's Prayer

Our Father, who art in heaven, hallowed be thy Name,
thy kingdom come, thy will be done, on earth as it is in heaven.
Give us this day our daily bread.
And forgive us our trespasses, as we forgive those who trespass against us.
And lead us not into temptation, but deliver us from evil.
For thine is the kingdom, and the power, and the glory, for ever and ever. Amen.

The Breaking of the Bread

We sing the anthem at the breaking of the bread, which is Christ's Body, broken for us. Please be seated after the sacrament is presented.

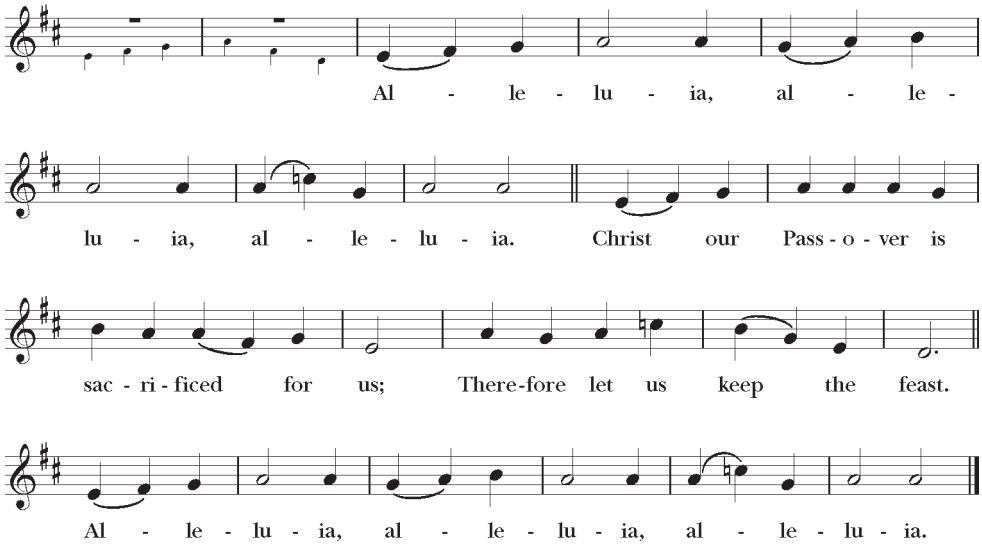

Setting: Gerald R. Near (b. 1942)

All are welcome to receive the sacrament of Christ or a blessing. Come up the center aisle and take your place along the altar rail, kneeling or standing. If you desire a blessing, cross your arms over your chest to indicate your intent. Receive the host in open hands. Gluten-free host is available; let the clergy know your need when they approach you. When you are presented with the cup, drink from it or dip the bread carefully into the cup and consume in both kinds together. If you do not wish to receive the cup, please cross your arms to indicate your intent, but wait for the minister to pass you before you leave the rail. Please use the side aisle to return to your pew. If you are unable to come forward, ask an usher to let the clergy know, and communion will be brought to you.

Communion Anthem David Lockart (1956-2020)

No eye has seen, nor ear has heard,
nor the heart of man conceived,
what God has prepared for those who love him.
But God has revealed them unto him by his Spirit,
for the spirit searches all things,
yea, the deep things of God.

Communion Hymn 476 *Can We By Searching Find Out God* Hymnal 1982

Please stand for

The Post-Communion Prayer

Celebrant In thanksgiving, let us pray.

People ***Eternal God, heavenly Father, you have graciously accepted us as living members of your Son our Savior Jesus Christ, and you have fed us with spiritual food in the Sacrament of his Body and Blood. Send us now into the world in peace, and grant us strength and courage to love and serve you with gladness and singleness of heart; through Christ our Lord. Amen.***

Sending Eucharistic Visitors

Celebrant In the name of this congregation, we send you forth bearing these holy gifts; that those to whom you go may share with us in the communion of Christ's body and blood.

People ***We who are many are one body because we all share one bread, one cup.***

The Blessing

The Celebrant blesses the People.

People ***Amen.***

All sing

Hymn 473 *Lift High the Cross* Hymnal 1982

Dismissal

Priest Go in peace to love and serve the Lord.

People ***Thanks be to God.***

Voluntary *Praeludium in C Major* Dieterich Buxtehude (1637-1707)

Please take your bulletin with you or return it to the table in the narthex as you leave.

We are sent forth to be Christ's blessing in the world. Our prayer is that today's worship has encouraged you in love, strengthened you for service, and filled you with joy. We look forward to your presence again in worship, in service to others, in learning and fellowship.

Wherever you are on your spiritual journey, Christ Church welcomes you into a loving and joyful community that serves others and seeks to grow deeper in relationship with God through Jesus Christ.

NEW HERE? Scan the QR code to let us know or complete the card in the pews and place it in the offering plate.

PARISH CLERGY

The Rev. Ruth Beresford, *Rector*
The Rev. Thomas Word Peters, *Associate Rector*

LAY MINISTRY STAFF

Sheila Abio, *Head of School*
Bruce Barber, *Director of Music*
Mason Cruz, *Minister for Children & Youth*
Jason Keller, *Saturday Worship Leader*
Cameron Kuzepski, *Assistant Director of Music/Director of Choristers*

ADMINISTRATIVE & FACILITIES STAFF

Sherry Lawton-Fasic, *Parish Administrator*
Terri Carpe, *Finance Manager*
Jennifer Fordham, *School Administrator*
Deb Piper, *Philanthropy/Stewardship Associate*
Jane Rubini, *Administrative Associate*
Nigel Sanderson, *Livestream Technician*
Michael Sayer, *Facilities Manager*
Deborah Webb, *Communications Associate/Graphic Designer*
Leroy Folks, Andy Marine, Charles Parfitt-Simpson, *Sextons*

VESTRY & OFFICERS

Ran Barton, *Senior Warden*; Barbara King, ’27, *Junior Warden & Assistant Treasurer*
Bob Reardon, *Treasurer*; John Olsen, ’28, *Assistant Treasurer*
Jennifer O’Connor, *Clerk*; Spencer Maynard, *Youth Representative*
Cindi Cozza, ’27; Martha Henley, ’29; ; Shelley Kinsella, ’28
Kendall Meldrum, ’28; Thorpe Moeckel, ’27; ; Jamie Poston, ’27
Eric Romano, ’29; Karen Sinton, ’29; Wil Stith, ’28; Jim Storey, ’29

Christ Church Christiana Hundred
P. O. Box 3510, 505 E. Buck Road
Wilmington, Delaware 19807-0510
Phone: (302) 655-3379
Website: www.christchurchde.org
Facebook: ccchde / Instagram: christchurchde
Office Hours: Monday-Friday, 8:30 AM-4:30 PM